

FRONT ELEVATION

OFFICE COPY

Planning Permit No.                       
**APPROVED**  
 SUBJECT TO THE CONDITIONS IN  
 THIS ORDER OF LETTER.  
 A2/29832/2004 Date: 23-12-2004  
 No.                     

SECTION AA 24/12/04  
 FOR MEMBER SECRETARY  
 CHENNAI METROPOLITAN  
 DEVELOPMENT AUTHORITY  
 CHENNAI - 600 005.

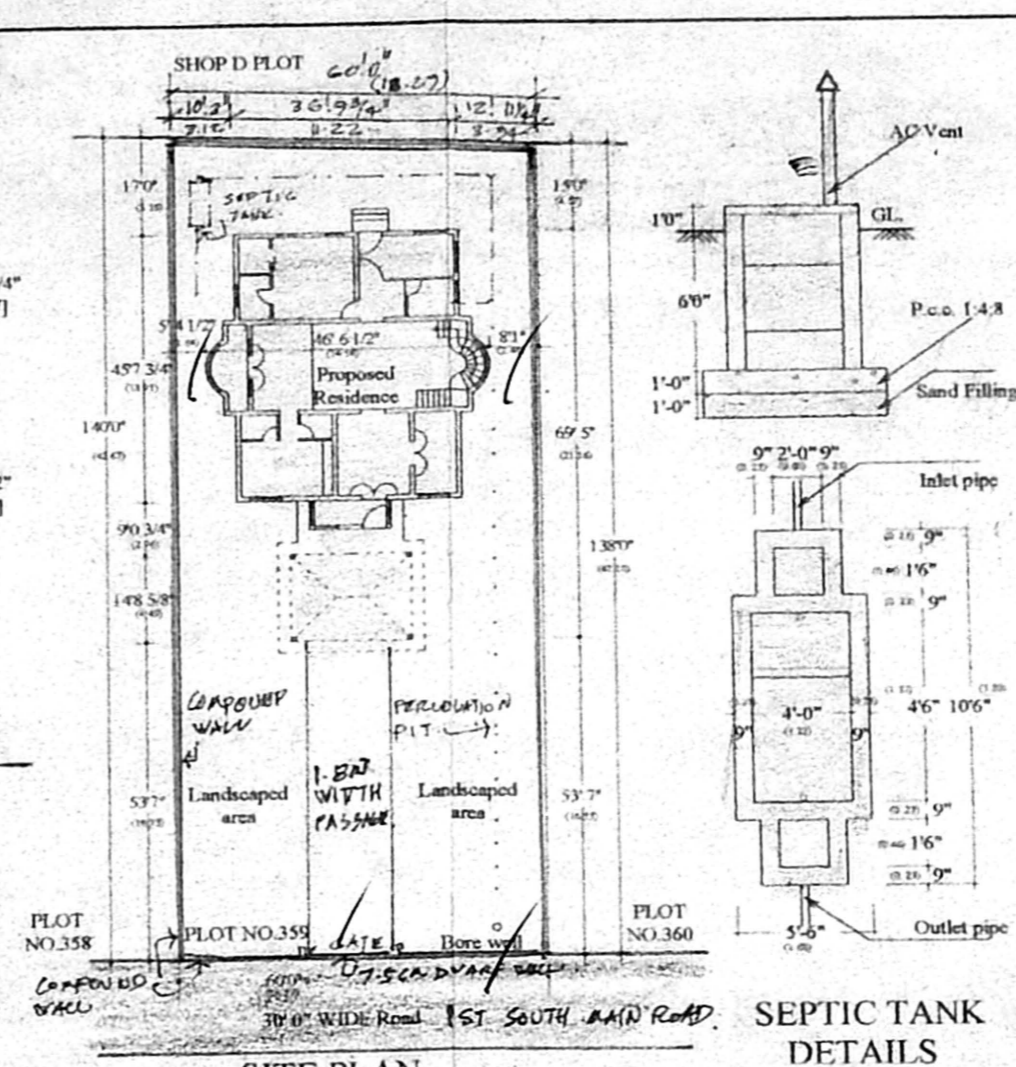

SITE PLAN  
SCALE: 1" = 320"

SEPTIC TANK  
DETAILS

KEY PLAN  
NOT TO SCALE

SCHEDULE OF JOINTS

Code	Description	Dimensions
MD	Main door	3'0" x 7'0"
PD	Pooja door	3'0" x 7'0"
ED	Evening door	3'0" x 7'0"
D	door	3'0" x 7'0"
D1	door	3'0" x 7'0"
D2	door	3'0" x 7'0"
W	Window	3'0" x 4'6"
W1	Window	3'0" x 4'6"
GW	Grill Win	3'0" x 4'6"
FW	Fixed Win	3'0" x 7'0"
LW	Long Win	3'0" x 7'0"
KW	Kitchen win	3'0" x 3'0"
O	Opening	3'0" x 7'0"
AO	Arch Open	3'0" x 7'0"
V	Ventilator	3'0" x 2'0"

PERCOLATION PIT DETAIL  
SCALE: 1" = 80"

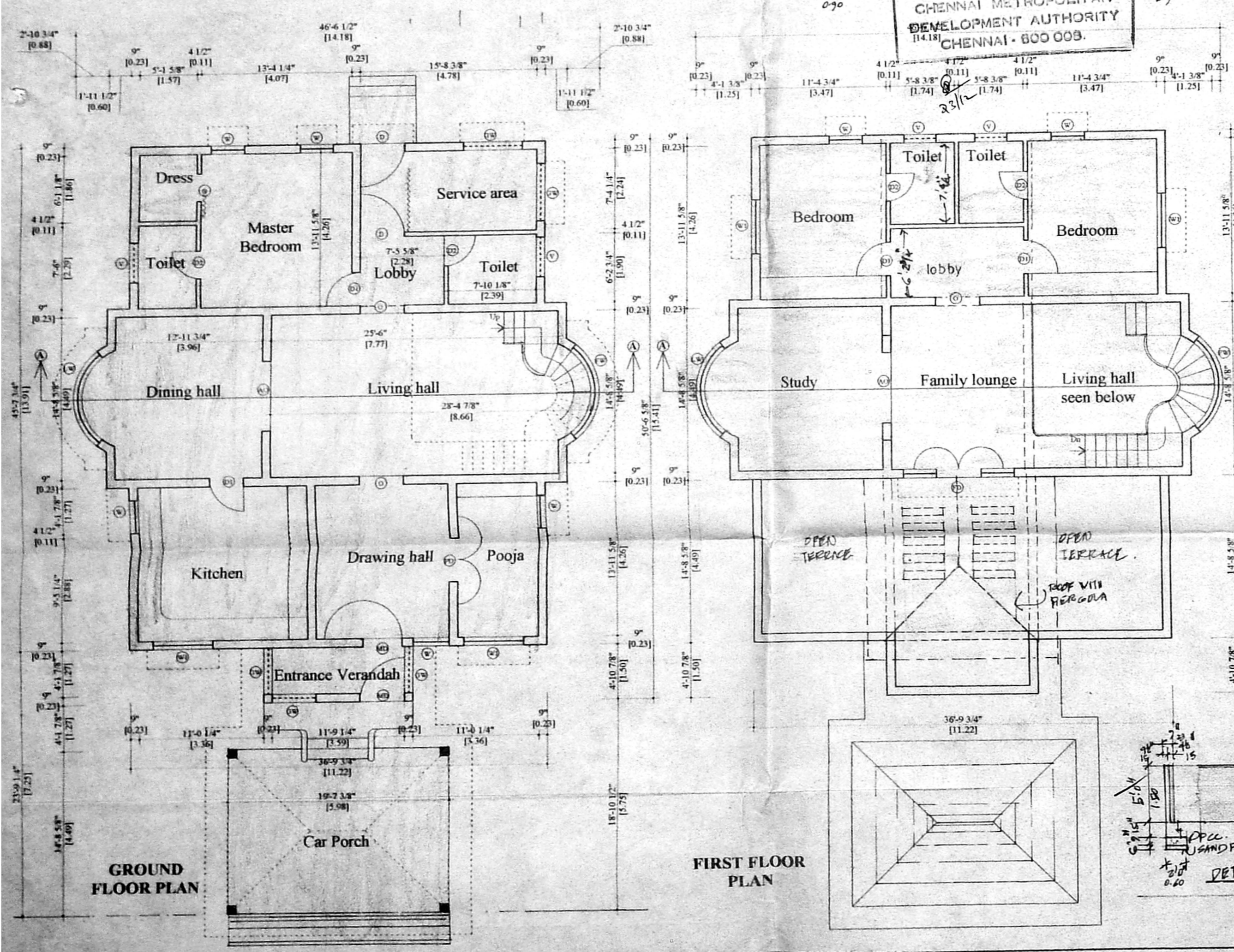

GROUND FLOOR PLAN

FIRST FLOOR PLAN

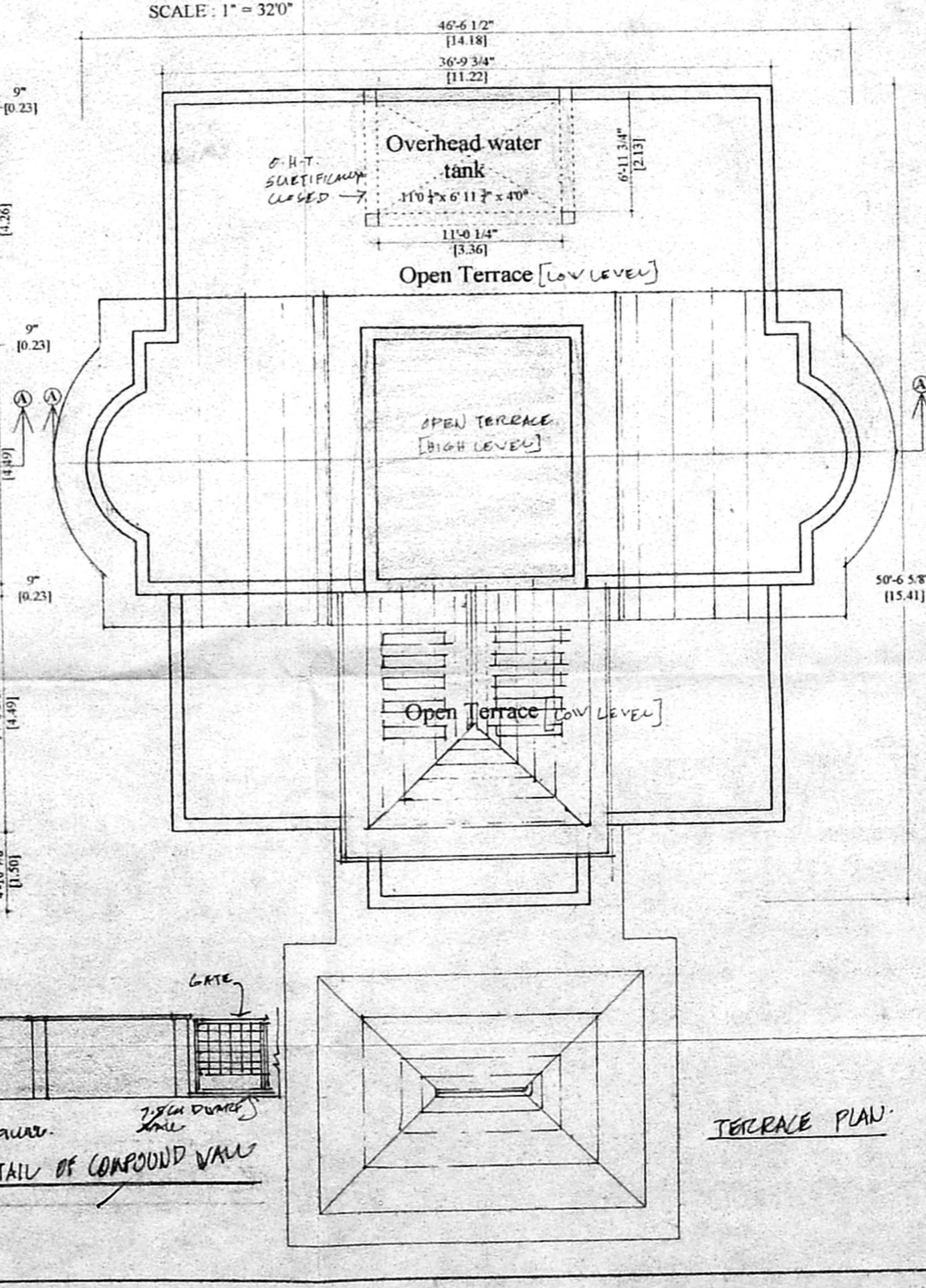

TERRACE PLAN

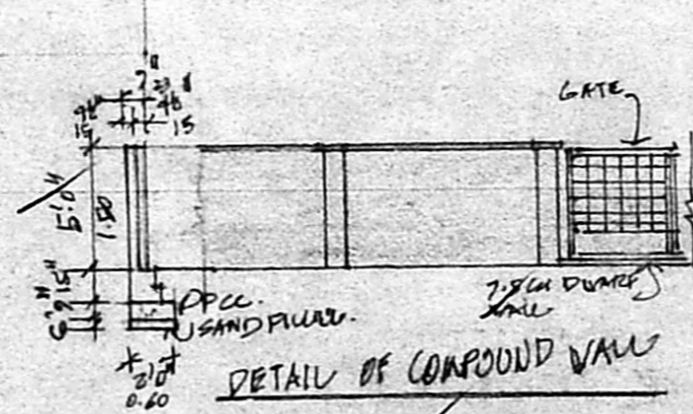

DETAIL OF COMPOUND WALL

Note: All Dimensions in brackets are metric units

SPECIFICATION

Foundation and	Foundation and	Work in C.M. 1:5 over
Basement	Basement	p.c.c. 1:4:8
Super structure	Super structure	Work in C.M. 1:6 & plaster
Roof	Roof	Reinforced concrete slab
Janetry	Janetry	Teak wood for MD & others
Flooring	Flooring	country wood
Finishing	Finishing	Mosaic
		Colour wash for walls and
		enamel paint for joineries

LAND USE DETAIL

EXTENT OF LAND	8,335.0 sq ft	774.34 sqm
BUILT UP AREA		
Ground Floor Area	1848.0 sq ft	171.68 sqm
First Floor Area	1146.0 sq ft	106.47 sqm
Car porch Area	144.0 sq ft	13.38 sqm
Total Area	3138.0 sq ft	291.53 sqm

F.S.I. 0.38  
 Plot Coverage 22.17%

REFERENCE

- PROPOSED WORK
- ROAD
- BOUNDARY

PLAN SHOWING THE PROPOSED RESIDENCE AT PLOT NO.359 (LAYOUT PLAN LP/MD/T & C.P.NO.24 OF 1974) COMPRISED IN S.NO.8A, AS PER PATTA S.NO.4 AIAIAIAIAIV, OF NO.145, SHROTRIUM NILANGARAI VILLAGE, SRI KAPALEESWARAR NAGAR, TAMBARAM TALUK, KANCHIPURAM DISTRICT.

SCALE: 1" = 80" OR 1: 100

OWNER  
**R. MOHAN RAO, D.C.E.**  
 LICENSED SURVEYOR  
 CORPORATION OF CHENNAI  
 REG NO: 1  
 ALANDUR MUNICIPALITY  
 AMBATTUR MUNICIPALITY  
 Office: Old Door No-15  
 New Door No-66, Madley Road  
 V. NAGAR, CHENNAI-600 062